Mairie de Plescop
Organigramme des services
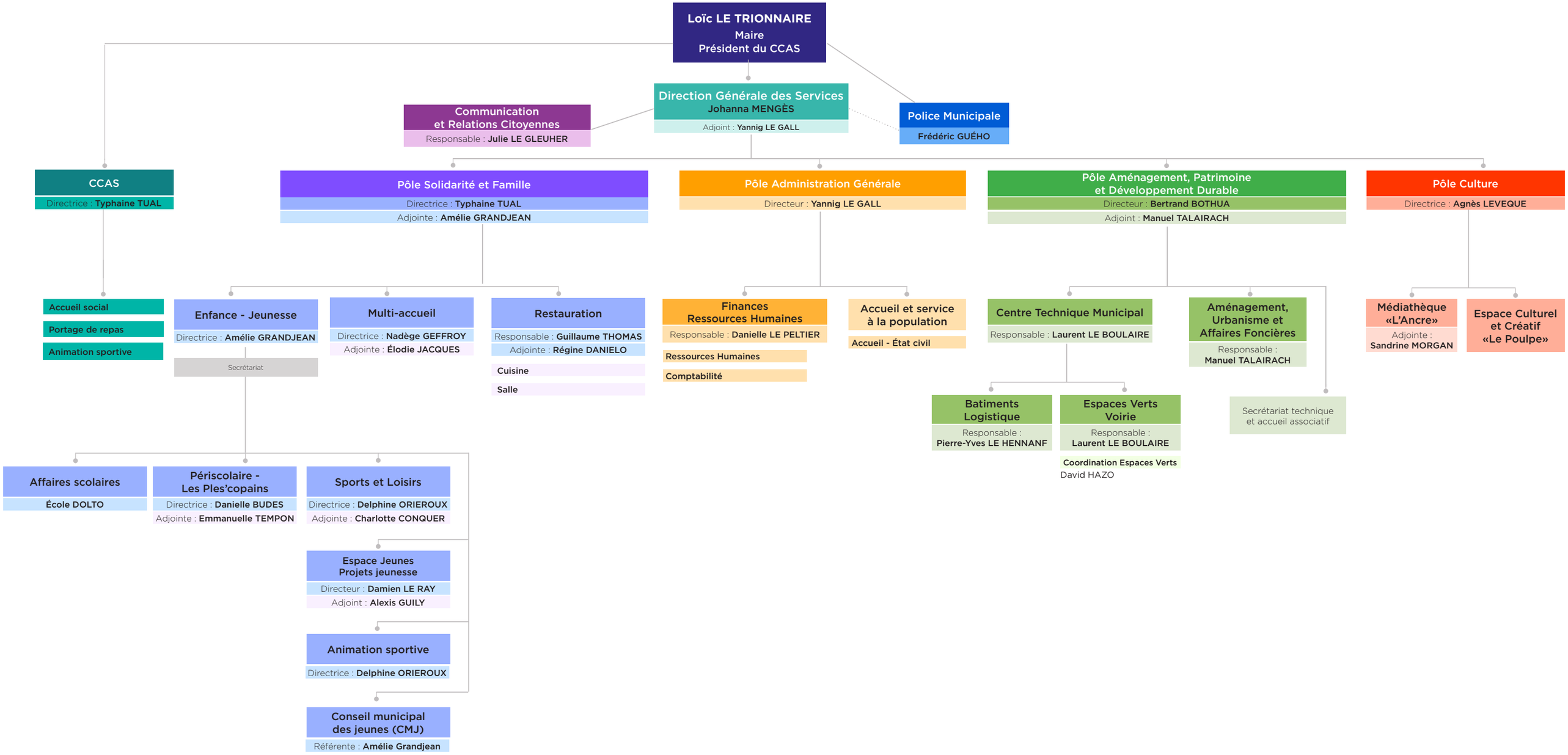
Mis à jour le 27/10/2025